

German Red Cross Overview on Critical Communications – Integrated Command Centre (112) and Cooperation with German Aerospace Center



Public Safety Communication Europe



Bayerisches
Rotes
Kreuz

16TH PSCE CONFERENCE

04 - 05 MAY 2017, MUNICH, GERMANY
HOSTED BY BAVARIAN RED CROSS



Presentation by:

Uwe Kippnich (DE)



Bayerisches
Rotes
Kreuz

The Bavarian Red Cross

The International Red Cross and Red Crescent Movement, with its 187 National Societies, is the world's largest humanitarian network. The German Red Cross is part of this universal community, which started 150 years ago to deliver comprehensive aid to people affected by conflict, disaster, medical emergencies, or social hardship, guided solely by their needs. Around four million volunteers and members support the Red Cross in Germany alone. The **German Red Cross** has a federative structure.

The Bavarian Red Cross with the headquarters in Munich, is one of the regional branches. Voluntary communities – more than 180.000 volunteers
Medical Service - Mountain Rescue Service - Lifeguard Service



- Health and social care
- Disaster management and international cooperation
- First aid training
- Blood transfusion service / Blood bank
- Employee
 - **Supporting members: around 800.000**
 - **Staff: 24.000**
 - **Volunteers: around 180.000**
- **Totally 8 Mio. voluntary service hours per year**

More than 1.000.000 citizens in Bavaria support the Bavarian Red Cross, this is more than 10% of the population.

Bavarian Red Cross



16 th PSCE Conference, May 2017 Munich/Germany

Overview on Critical Communications – Integrated Command Centre (112) and Cooperation with German Aerospace Center – Uwe KIPPNICH

Current operations

News stories

[Africa](#)

[Americas](#)

[Asia Pacific](#)

Europe and Central Asia

[Albania](#)

[Andorra](#)

[Armenia](#)

[Austria](#)

[Azerbaijan](#)

[Belarus](#)

[Belgium](#)

[Bosnia And Herzegovina](#)

[Bulgaria](#)

[Croatia](#)

[Cyprus](#)

[Czech Republic](#)

[Denmark](#)

[Estonia](#)

[Finland](#)

[France](#)

Germany: Red Cross volunteers support rescue operation after train collision in Bad Aibling

Published: 10 February 2016 13:57 CET



Passengers trapped in the wreckage of the two trains that collided near Bad Aibling received on-site assistance from the German Red Cross workers. They also offered psycho-social support to the families of the victims. /Josef Reisner

By Andreea Anca, IFRC



16 th PSCE Conference, May 2017 Munich/Germany

Overview on Critical Communications – Integrated Command Centre (112) and Cooperation with German Aerospace Center – Uwe KIPPNICH

Critical communication on the field



Command Truck



Command Centre



Onsite

- **Daily emergency**
All ambulances talk directly to the command centre
- **Multi Casualty Incidents (MCI)**
The onsite commander talks to the command truck (ct) and the (ct) to the command centre

Bavarian Red Cross Rescue Service

125.000 Volunteers

8 Integrated Command – Centre

22.000 Staff in total

73 organizational units

(legally non-independent – closely modelled on the administrative districts in Bavaria)

4.300 Staff Rescue Service RD

320 rescue stations

2 Rescue Helicopter

1.200 Ambulances

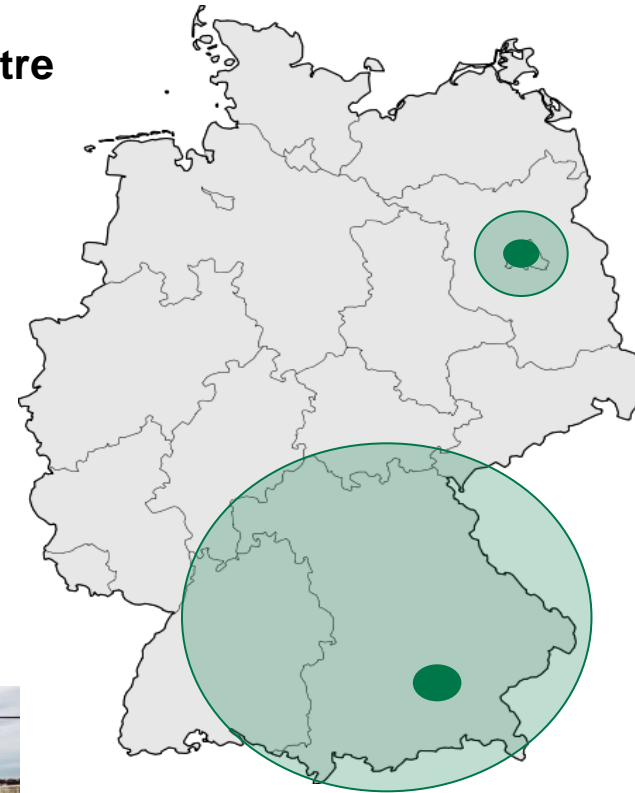

Red Cross Project Telematic 2

- Connection with hospitals
- Standard Operating Procedure
- Quality Management
- Disaster Management → E-Triage
-



Information/date communication management from the field to the hospital

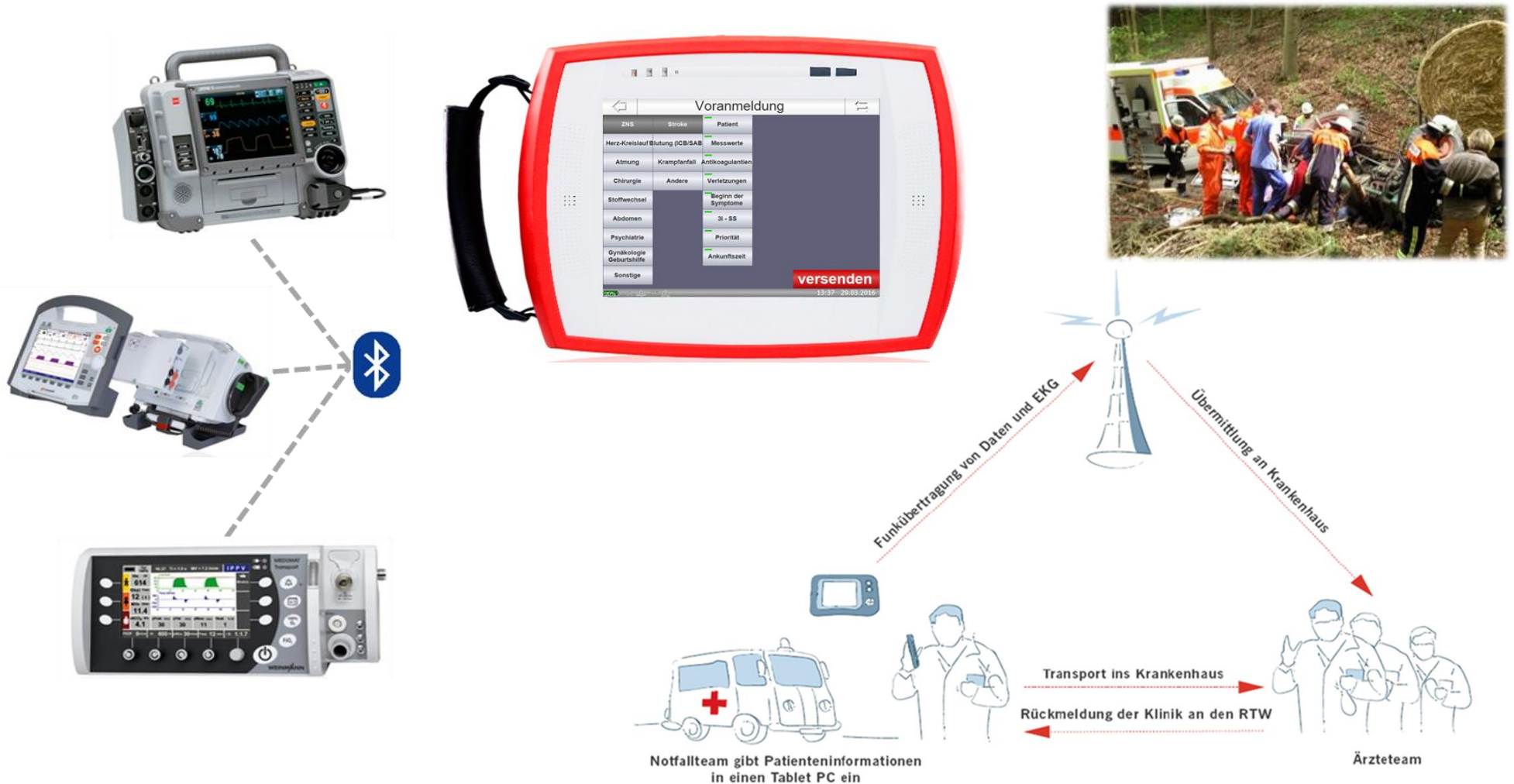

Arrivalboard

NIDAarrivalboard			ZfM Zentrum für Telemedizin und Kritisches		medTV		16.01.2017 15:22			
Ankunft	Ereignis	Anmeldetext	Kreislauf	GCS	Intubiert	I-Status				
16:40	Alkohol / Drogen / Medika.	m Patient somnolent, st. alkoholisiert und unterkühlt im Park liegend vorgefunden	stabil	12	nein	ja				
16:15	BWS / LWS-Trauma	m Z. n. VU: Person angeschnallt, ca. 50km/h, Schmerzen BWS, spürt Beine beidseits nicht	instabil	7	ja	nein				
15:45	Stroke Angel 04:05	m Marcumar: nein 3ISS: 1 Verletzungen: nein								
14:42	Extremitätentrauma	w V. a. Schenkelhals re. Pat. über Teppich gestolpert. Schmerzen re. OS, re Bein verkürzt.	stabil	9	nein	nein				
14:10	Asthma / exazerbierte COPD	w seit mehreren Stunden Dyspnoe bei bekannter COPD	stabil	15	nein	nein				
13:22	akutes Abdomen	w Seit heute Morgen krampfartig anhaltende Abdominal Beschwerden	stabil	14	nein	nein				
12:55	Cardio Angel 07:17	m Stemi: ja Marcumar: nein	stabil	12	nein	nein				



- ✓ Direct information from the scene
- ✓ Digital data
- ✓ Better emergency room preparation

Project Telematic 2 - from paper to eHealth



NIDTracker

Alarmliste	Ankunft	Verdachtsdiagnose	Geschl. / Alter	Nachname, Vorname
	16.01.2017 12:05 NES 72-1	Rhythmusstörung	w 70	Wehner, Veronika
Details	16.01.2017 15:32 NES 72-1	Thoraxtrauma	w 60	Otis, Veronika
Protokollliste	16.01.2017 11:57 NES 72-1	Stroke Angel	m 60	Diller, Stefan
Archiv	16.01.2017 10:42	Cardio Angel	m 66	Mühlbauer, Klaus
Statistik	16.01.2017 11:27 NES 72-1	Extremitätentrauma	m 48	Müller, Jens
	16.01.2017 11:05	Cardio Angel	m 69	Schmitt, Andreas
	16.01.2017 10:37	Asthma / exazerbierte COPD	w 62	Tanqueröl, Amelie
	16.01.2017 10:24			hmidt
	13.01.2017 10:00			hie
	12.01.2017 14:00			
		Cardio Angel	m 49	Manier, Viktor

Visual display of medical information

Einsatz- und Reanimationsprotokoll Rettungsdienst Bayern

1. Daten-Zentrum

2. Notruf-Informationen, Anamnese, Befunde

3. Befunde

4. Anamnese

5. Vitalzeichen

6. EKG

7. Sonstige Befunde

8. Sonstige Befunde

9. Sonstige Befunde

10. Sonstige Befunde

11. Sonstige Befunde

12. Sonstige Befunde

13. Sonstige Befunde

14. Sonstige Befunde

15. Sonstige Befunde

16. Sonstige Befunde

17. Sonstige Befunde

18. Sonstige Befunde

19. Sonstige Befunde

20. Sonstige Befunde

21. Sonstige Befunde

22. Sonstige Befunde

23. Sonstige Befunde

24. Sonstige Befunde

25. Sonstige Befunde

26. Sonstige Befunde

27. Sonstige Befunde

28. Sonstige Befunde

29. Sonstige Befunde

30. Sonstige Befunde

31. Sonstige Befunde

32. Sonstige Befunde

33. Sonstige Befunde

34. Sonstige Befunde

35. Sonstige Befunde

36. Sonstige Befunde

37. Sonstige Befunde

38. Sonstige Befunde

39. Sonstige Befunde

40. Sonstige Befunde

41. Sonstige Befunde

42. Sonstige Befunde

43. Sonstige Befunde

44. Sonstige Befunde

45. Sonstige Befunde

46. Sonstige Befunde

47. Sonstige Befunde

48. Sonstige Befunde

49. Sonstige Befunde

50. Sonstige Befunde

51. Sonstige Befunde

52. Sonstige Befunde

53. Sonstige Befunde

54. Sonstige Befunde

55. Sonstige Befunde

56. Sonstige Befunde

57. Sonstige Befunde

58. Sonstige Befunde

59. Sonstige Befunde

60. Sonstige Befunde

61. Sonstige Befunde

62. Sonstige Befunde

63. Sonstige Befunde

64. Sonstige Befunde

65. Sonstige Befunde

66. Sonstige Befunde

67. Sonstige Befunde

68. Sonstige Befunde

69. Sonstige Befunde

70. Sonstige Befunde

71. Sonstige Befunde

72. Sonstige Befunde

73. Sonstige Befunde

74. Sonstige Befunde

75. Sonstige Befunde

76. Sonstige Befunde

77. Sonstige Befunde

78. Sonstige Befunde

79. Sonstige Befunde

80. Sonstige Befunde

81. Sonstige Befunde

82. Sonstige Befunde

83. Sonstige Befunde

84. Sonstige Befunde

85. Sonstige Befunde

86. Sonstige Befunde

87. Sonstige Befunde

88. Sonstige Befunde

89. Sonstige Befunde

90. Sonstige Befunde

91. Sonstige Befunde

92. Sonstige Befunde

93. Sonstige Befunde

94. Sonstige Befunde

95. Sonstige Befunde

96. Sonstige Befunde

97. Sonstige Befunde

98. Sonstige Befunde

99. Sonstige Befunde

100. Sonstige Befunde

AKO SWI Bayern

1. Patientenzettel

2. Anamnese

3. Vitalzeichen

4. EKG

5. Sonstige Befunde

6. Sonstige Befunde

7. Sonstige Befunde

8. Sonstige Befunde

9. Sonstige Befunde

10. Sonstige Befunde

11. Sonstige Befunde

12. Sonstige Befunde

13. Sonstige Befunde

14. Sonstige Befunde

15. Sonstige Befunde

16. Sonstige Befunde

17. Sonstige Befunde

18. Sonstige Befunde

19. Sonstige Befunde

20. Sonstige Befunde

21. Sonstige Befunde

22. Sonstige Befunde

23. Sonstige Befunde

24. Sonstige Befunde

25. Sonstige Befunde

26. Sonstige Befunde

27. Sonstige Befunde

28. Sonstige Befunde

29. Sonstige Befunde

30. Sonstige Befunde

31. Sonstige Befunde

32. Sonstige Befunde

33. Sonstige Befunde

34. Sonstige Befunde

35. Sonstige Befunde

36. Sonstige Befunde

37. Sonstige Befunde

38. Sonstige Befunde

39. Sonstige Befunde

40. Sonstige Befunde

41. Sonstige Befunde

42. Sonstige Befunde

43. Sonstige Befunde

44. Sonstige Befunde

45. Sonstige Befunde

46. Sonstige Befunde

47. Sonstige Befunde

48. Sonstige Befunde

49. Sonstige Befunde

50. Sonstige Befunde

51. Sonstige Befunde

52. Sonstige Befunde

53. Sonstige Befunde

54. Sonstige Befunde

55. Sonstige Befunde

56. Sonstige Befunde

57. Sonstige Befunde

58. Sonstige Befunde

59. Sonstige Befunde

60. Sonstige Befunde

61. Sonstige Befunde

62. Sonstige Befunde

63. Sonstige Befunde

64. Sonstige Befunde

65. Sonstige Befunde

66. Sonstige Befunde

67. Sonstige Befunde

68. Sonstige Befunde

69. Sonstige Befunde

70. Sonstige Befunde

71. Sonstige Befunde

72. Sonstige Befunde

73. Sonstige Befunde

74. Sonstige Befunde

75. Sonstige Befunde

76. Sonstige Befunde

77. Sonstige Befunde

78. Sonstige Befunde

79. Sonstige Befunde

80. Sonstige Befunde

81. Sonstige Befunde

82. Sonstige Befunde

83. Sonstige Befunde

84. Sonstige Befunde

85. Sonstige Befunde

86. Sonstige Befunde

87. Sonstige Befunde

88. Sonstige Befunde

89. Sonstige Befunde

90. Sonstige Befunde

91. Sonstige Befunde

92. Sonstige Befunde

93. Sonstige Befunde

94. Sonstige Befunde

95. Sonstige Befunde

96. Sonstige Befunde

97. Sonstige Befunde

98. Sonstige Befunde

99. Sonstige Befunde

100. Sonstige Befunde

Rescue Control Center



The Bavarian way to protect and save

Rescue Control Center (RCC)

If you need help, you have to call the 112. This is the number where you can find an emergency center in all country's of the European Union.



The Rescue Control Centers in Bavaria are located in 26 areas.

Eight of these Control Centers are under direction of the Bavarian Red Cross.

The Bavarian Red Cross is the biggest provider of Control Centers in Bavaria.



All the People who work in these Control Centers have a training as a Paramedic / EMT and a firefighter.

They use an program named „ELDIS III Bayern“.

This program is used to support dispatchers to coordinate fire brigades and rescue services.



Full redundant structure in operation of Control Center in case of black out.

The communication to emergency vehicles takes place by digital radio.



With this system, the Dispatcher can hold contact to the vehicles by voice or by SDS (Short Data Service).

Informations about the Place of use are transferred the emergency vehicle by „Telematik“.

The system in the Controle Center, sends the required informations to a small display placed in the vehicle.



Vehicles of the ambulance service can be located by GPS. The position of the vehicles will show up at the Map of the dispatching system.



With this kind of GPS-Routing, the system knows all the time the nearest vehicle of the place of emergency.

The Rescue Control Centers of the Bavarian Red Cross uses an separate system to locate the callers cellphone.

The Dispatcher sends an SMS with an Internet-Link to the cellphone of the caller. The caller has to open this link. After that, the cellphone sends the GPS information to the Dispatcher and shows him the position.

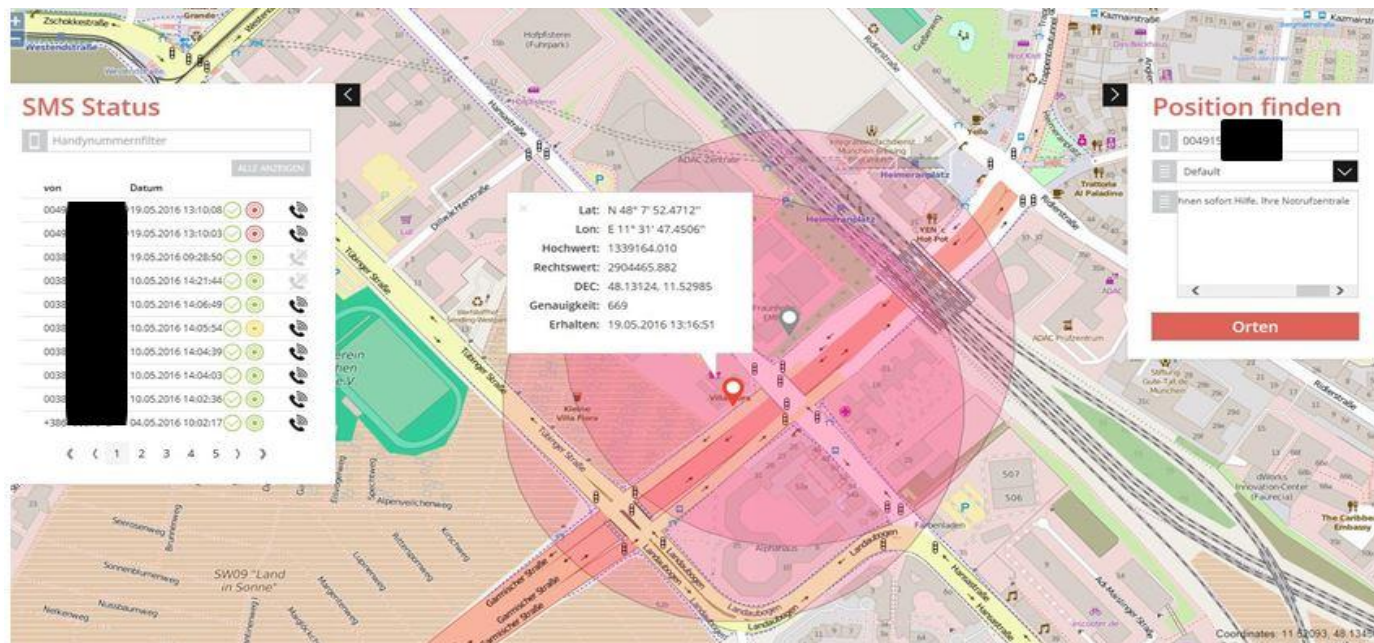

German Aerospace Center (DLR) – Research Areas

- Aeronautics
- Space Research and Technology
- Transport
- Energy
- Defence and Security
- Space Administration
- Project Management Agency



Traffic Management for Large Scale Events and Disasters

- Wide-ranging airborne monitoring for capturing of traffic state, people/ crowd movement and status of infrastructures
- Complementary ground-based ad-hoc traffic detection based on wireless technologies
- Reliable operational picture regarding traffic situation and prognosis + quality assessment
- Decision support for traffic management and rescue logistics

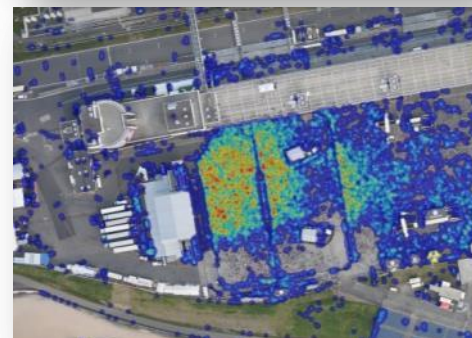
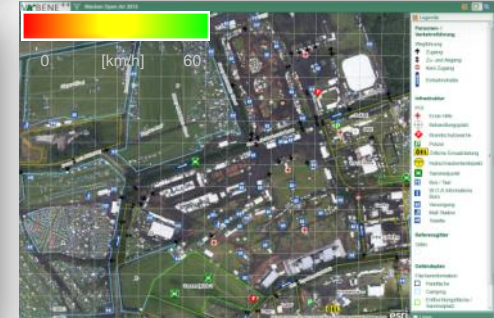

ZKI – Center for Satellite Based Crisis Information Szenarios

- Provides a **24/7** service for
 - Rapid mapping and damage assessment
 - Monitoring crisis situations
 - Reference mapping for disaster preparedness
- Supports the **International Charter „Space and Major Disasters“**
- Has a substantial focus on **research and development**



16 th PSCE Conference, May 2017 Munich/Germany

Overview on Critical Communications – Integrated Command Centre (112) and Cooperation with German Aerospace Center – Uwe KIPPNICH

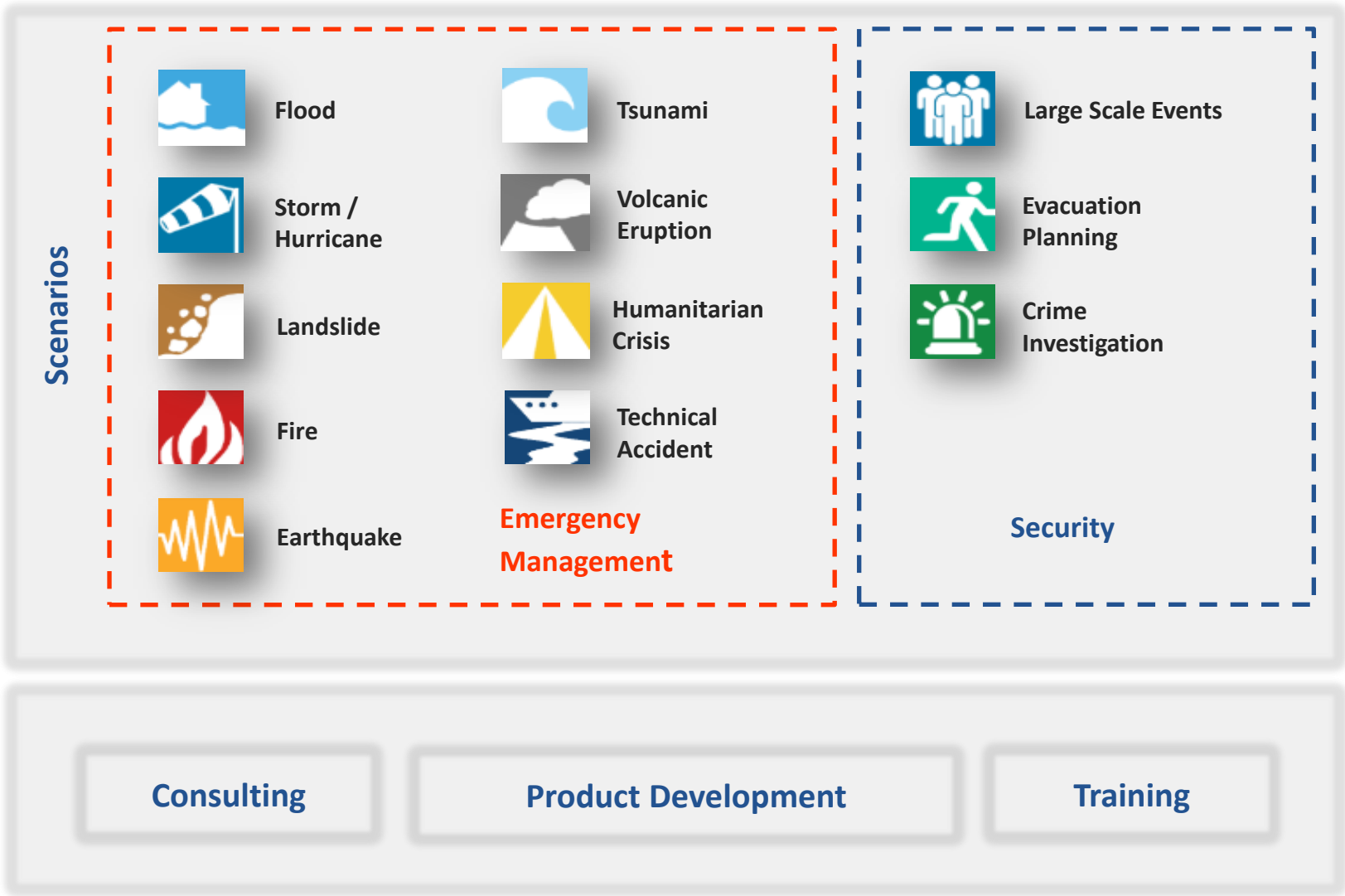

Base of Operation (BoO) G7 Summit, 7– 8 June 2015

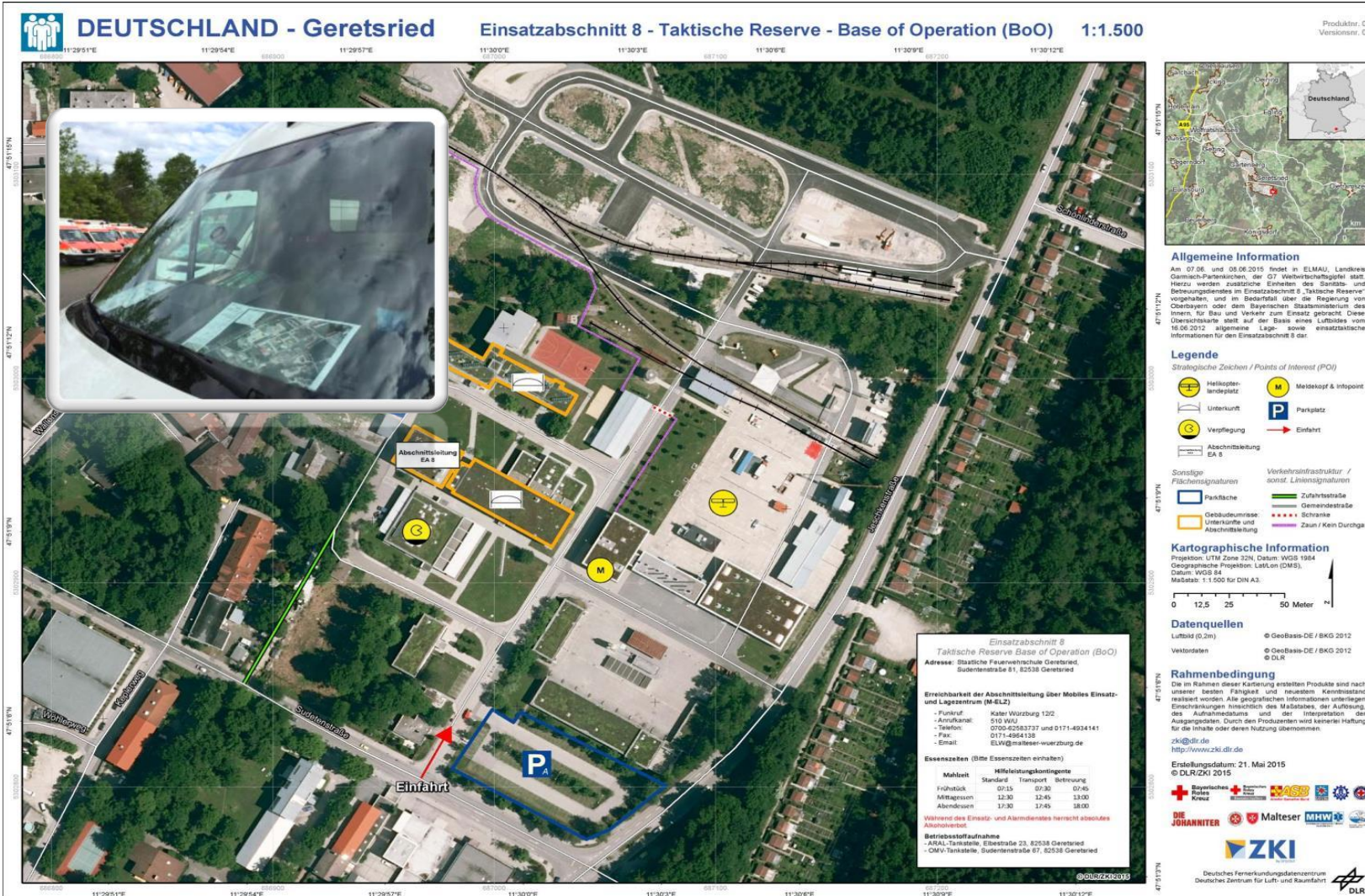

16 th PSCE Conference, May 2017 Munich/Germany
 Overview on Critical Communications – Integrated Command Centre (112) and Cooperation
 with German Aerospace Center – Uwe KIPPNICH

Chile – Fires January 2017

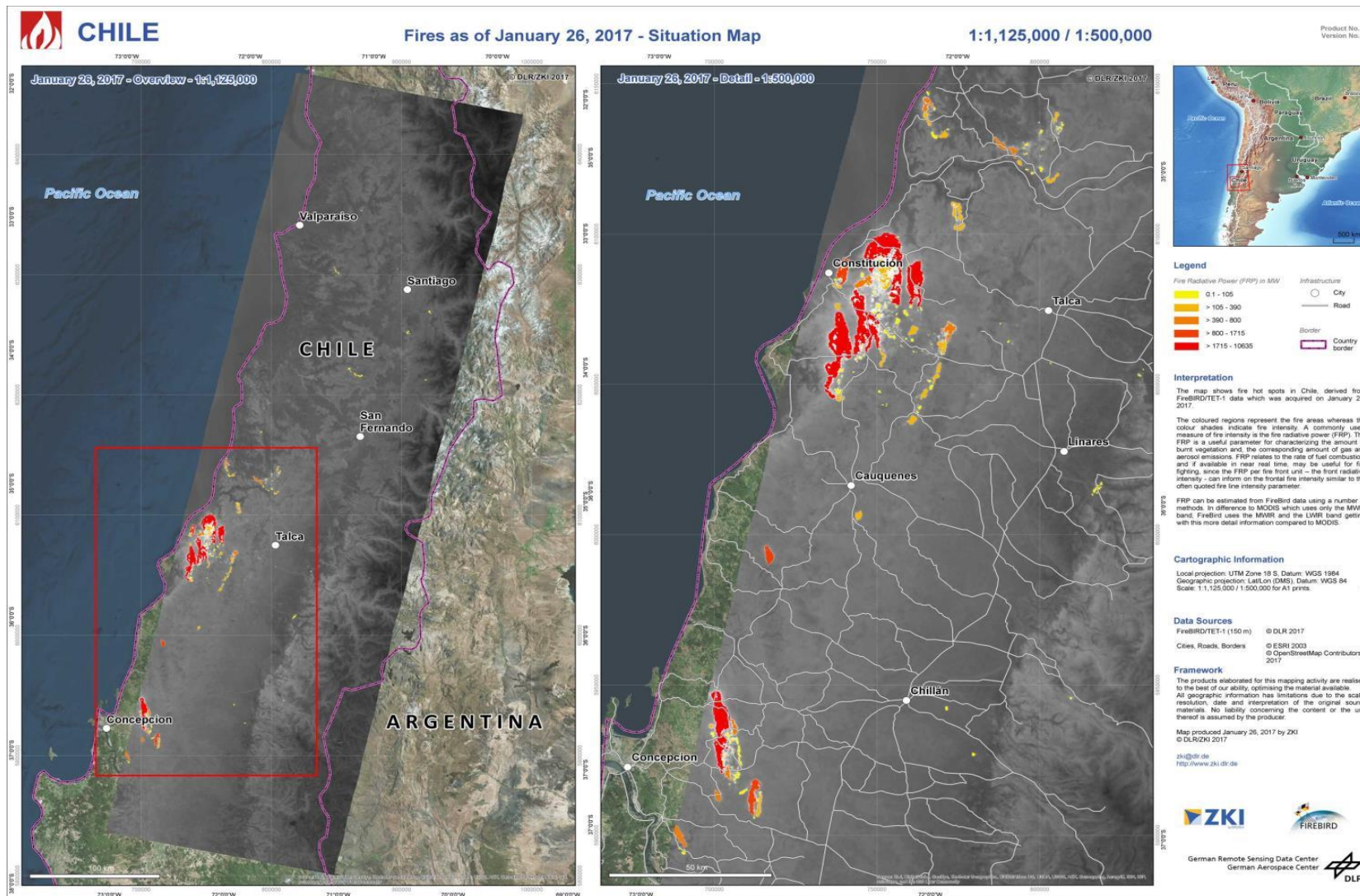

Nepal, earthquake on April 25, 2015



Nepal - Langtang

Earthquake caused landslides - Situation as of May 1, 2015 - Overview Map

1:25,000

Charter Call 630931
Product No. 01
Version No. 02

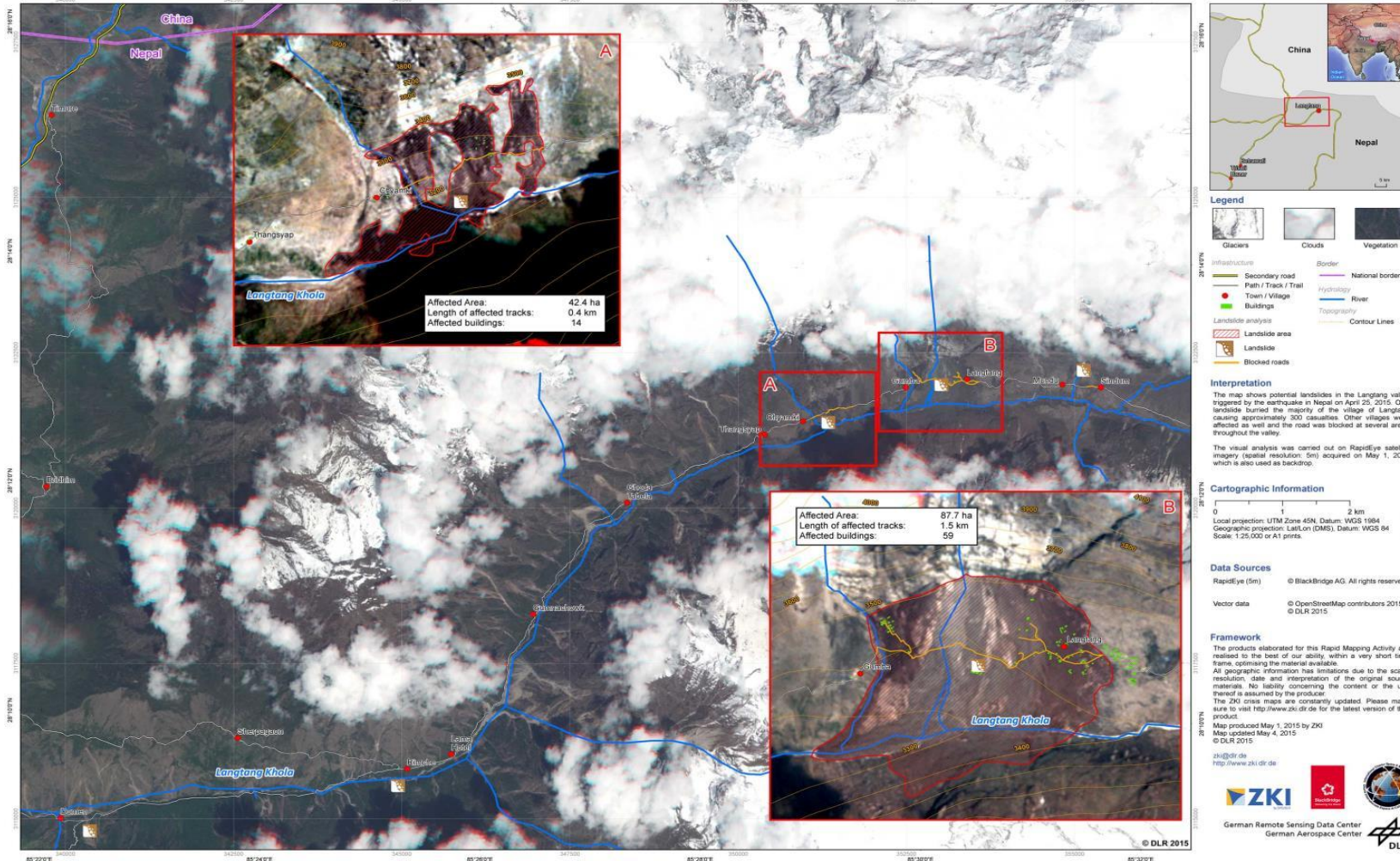

Typhoon Haiyan made landfall on Philippines

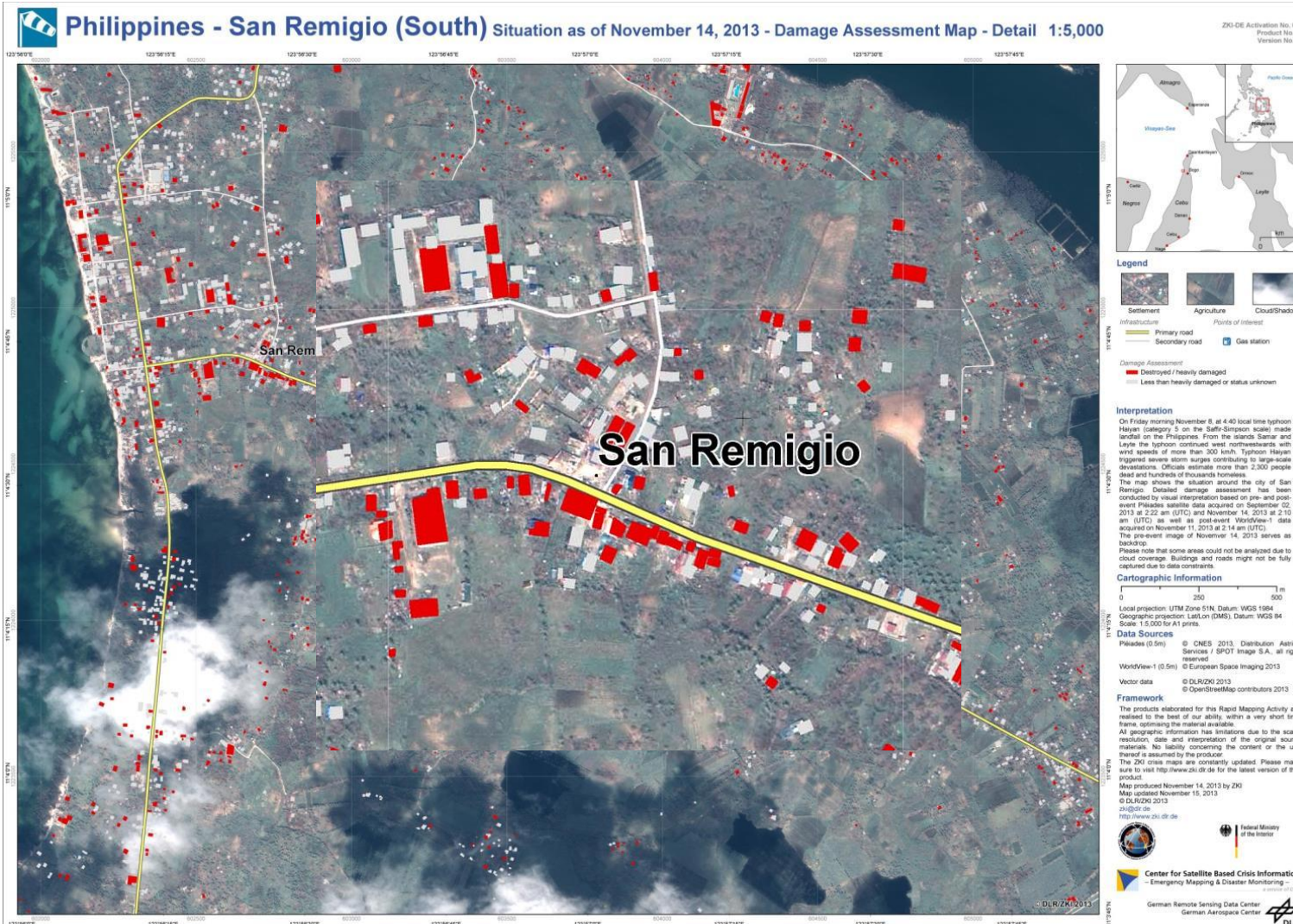

Bavaria is the most popular federal state in Germany. As a result of this popularity, the bavarian citys are growing much faster than somewhere else.



If somebody needs help, the Bavarian Red Cross will be there.



Uwe Kippnich

Coordinator Security Research
and Applied Telematic



Leonhard Stärk

Chief Executive Officer

Bavarian Red Cross
Headquarters

Contact:

Bavarian Red Cross

Headquarters

D - 81 373 München, Germany

Mobile Phone: +49 171/ 47 28 918

kippnich@lgst.brk.de