

Shared Situation Awareness An Enabler for Collaboration

PSC Europe Forum Conference , October 2013 Bucharest, Romania

→ Thesis (1)

- A common understanding of the situation is the most basic pre-requisite for successful communication and collaboration

Source of pictures: NPIA

→ Thesis (2)

- A collaborative culture of information sharing will become state of the art also in emergency, crisis and disaster management

~~You are, what you know~~

You are, what you share !

→ „You are, what you share!“

- This paradigm change has already taken place in the domain of maintaining private social contacts.

- This paradigm change is currently taking place in the private business. Shared workspaces are replacing email and folder structures.

- In the domain of emergency, crisis and disastermanagement, one of the enablers will be appropriate technology, providing:
 - technical interoperability
 - ease of use

→ Don't change procedures – enrich them!

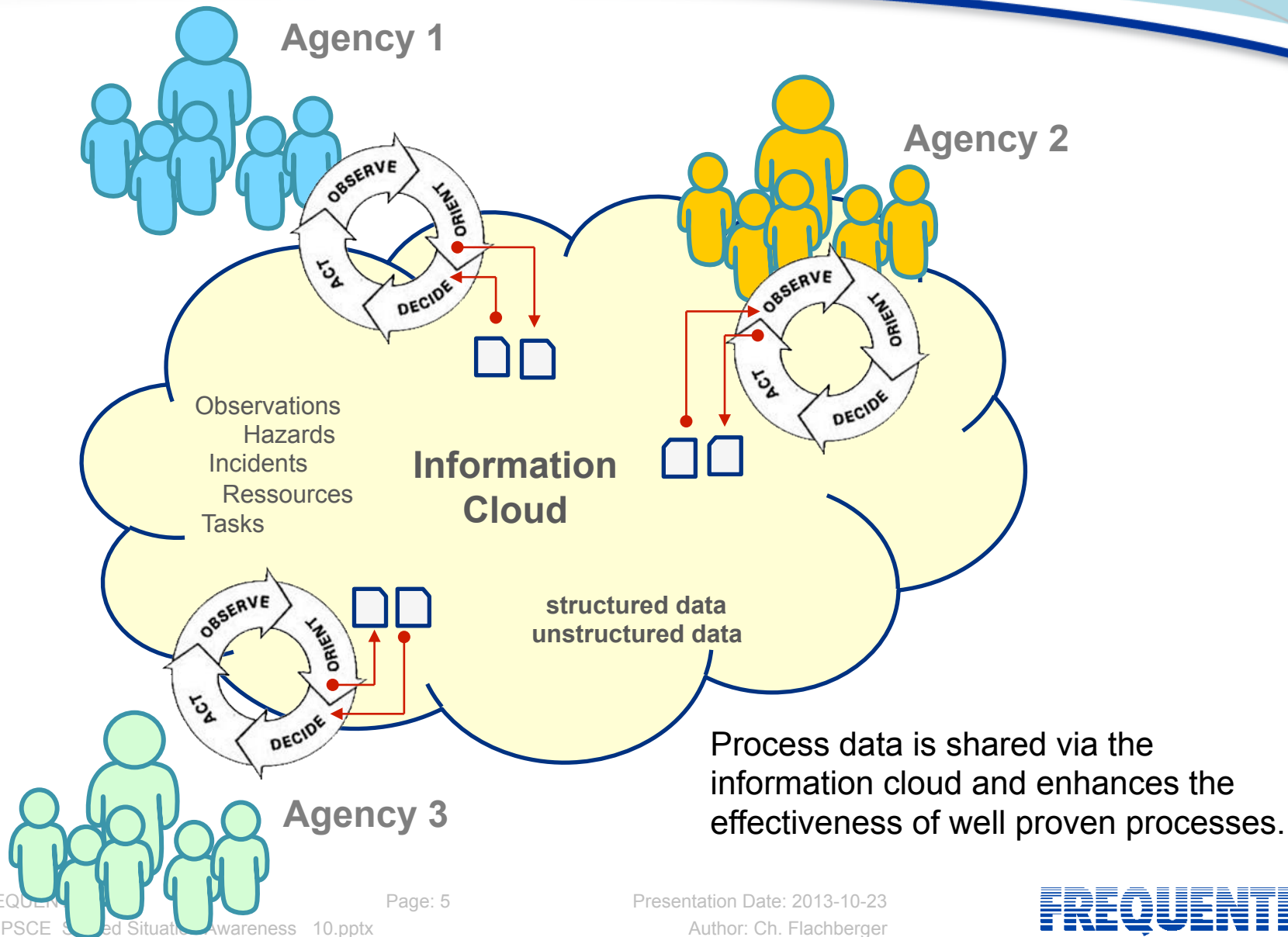

→ Collaborating Parties

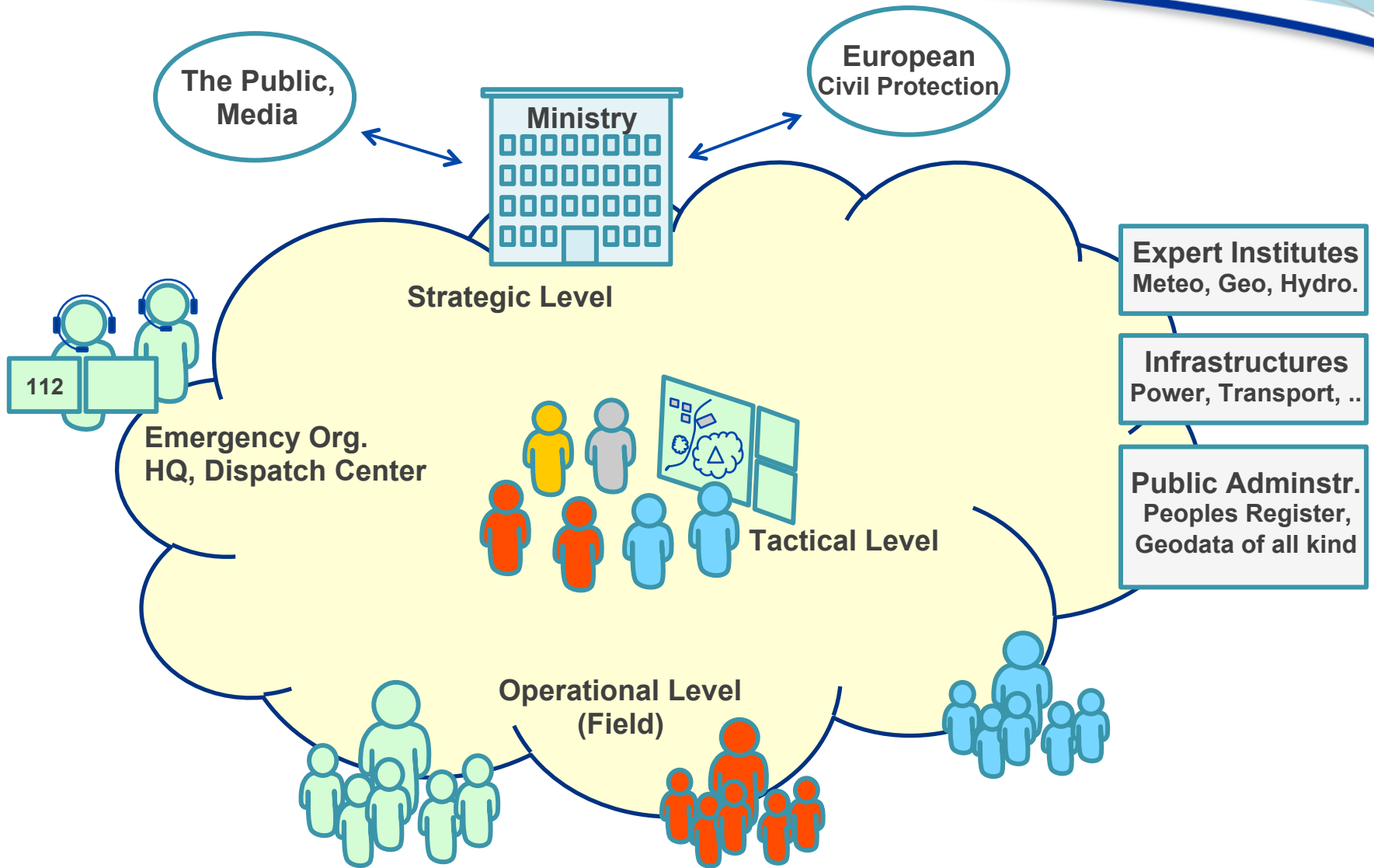

→ Collaborating Parties

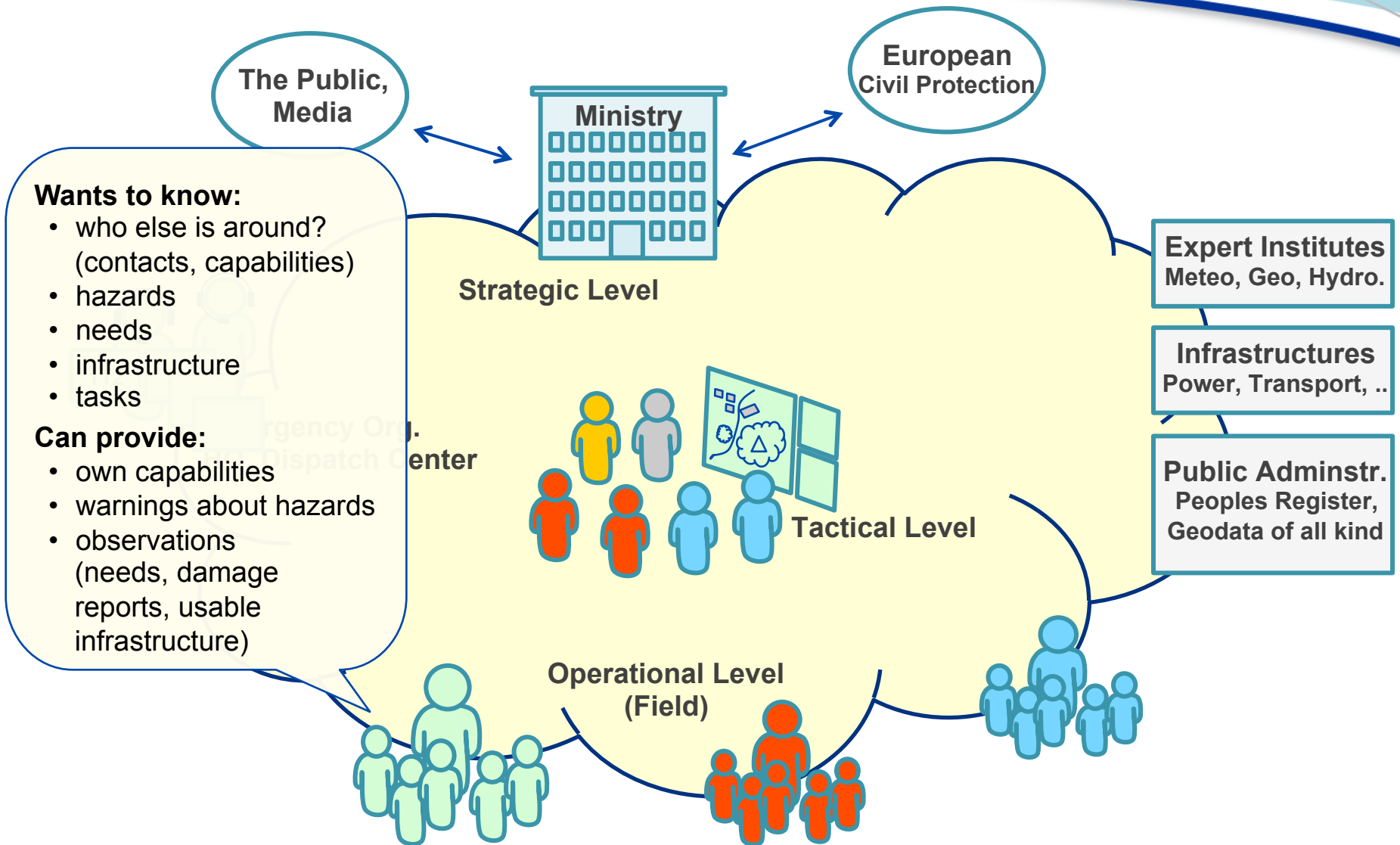

→ Collaborating Parties

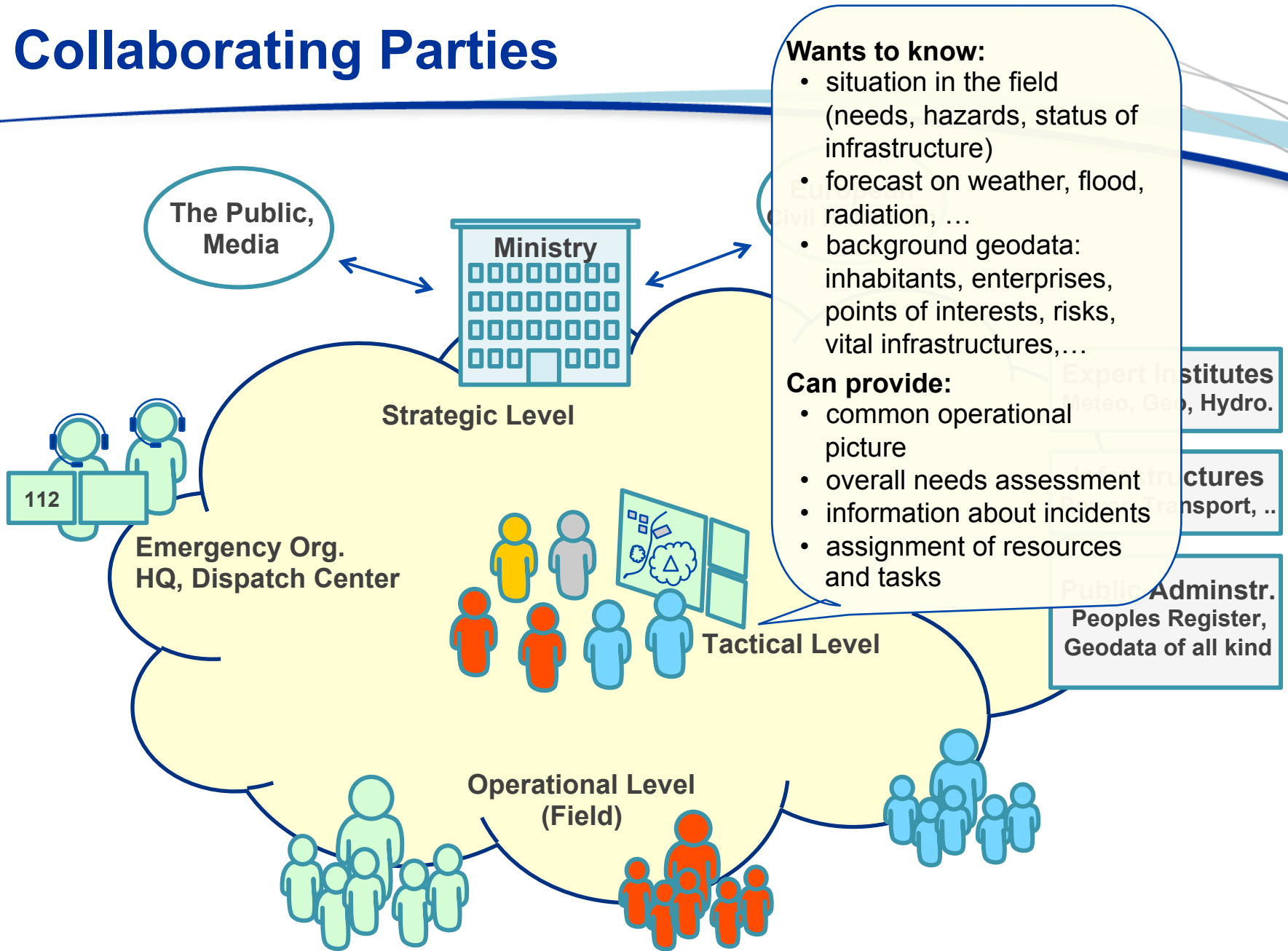

→ There are Standards for Information Exchange

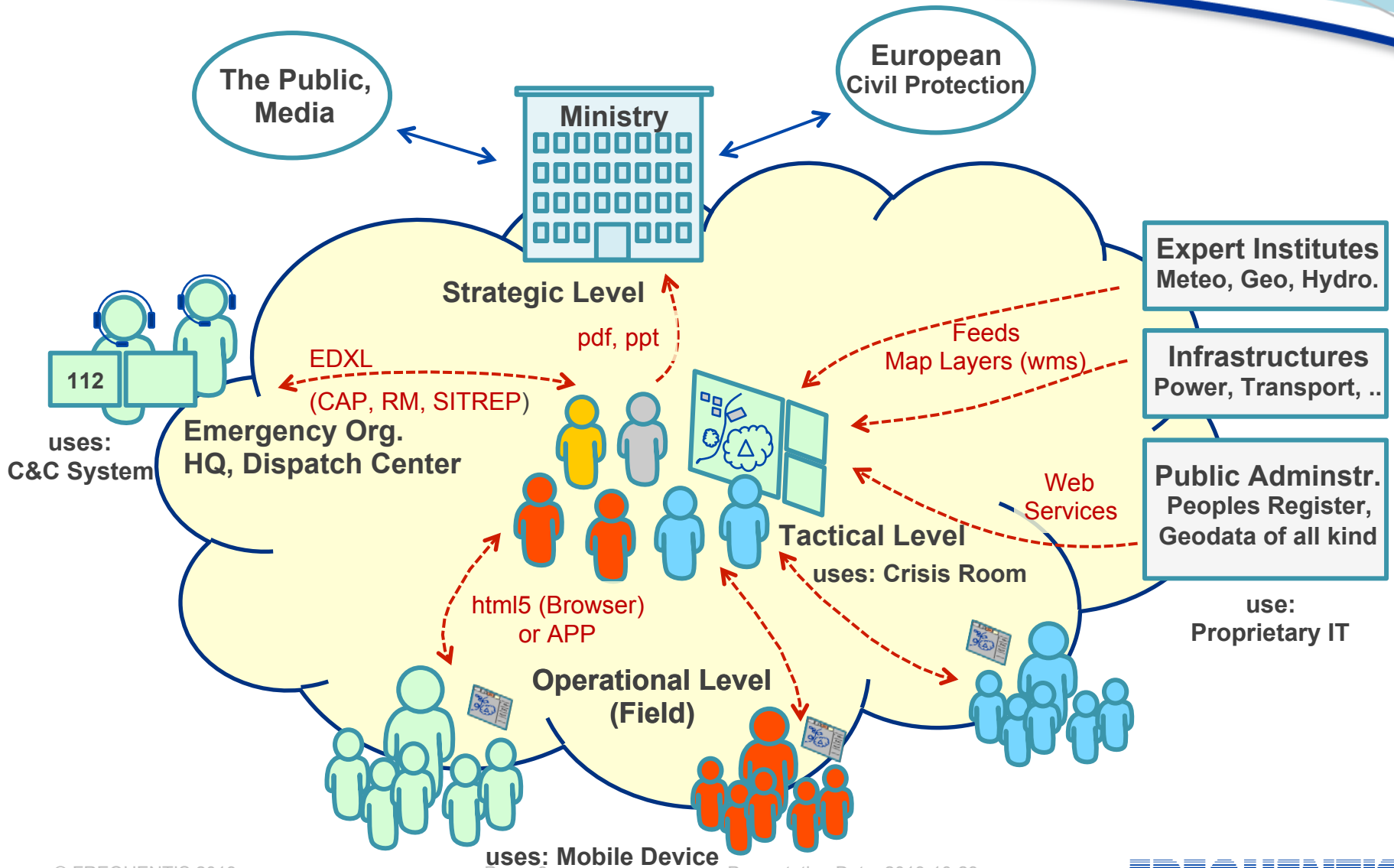

→ Communication Infrastructure

→ The Field Commander's View

WARNING
Danger of Land Slide
2013-10-16 07:31 CIVP_SBG
Danger of Land Slide

Status: defined
Time: 2013-10-16 07:31
Category: WARN LNDSLD
Position: Lat 47.814 Long 13,043

The interface includes a top navigation bar with the IDIRA logo and standard navigation icons. The bottom of the screen shows a mobile OS navigation bar with a clock displaying 09:36 and various status icons.

→ The Field Commander's View

WARNING
Danger of Land Slide
2013-10-16 07:31 CIVP_SBG
Danger of Land Slide

Status: defined
Time: 2013-10-16 07:31
Category: WARN LNDSLID
Position: Lat 47.814 Long 13,043

The bottom of the screen shows a standard Android navigation bar with a back arrow, home button, and recent apps button. On the right side of the bottom bar, there are icons for a mobile phone, USB, a globe, the IIRA logo, a laptop, and a clock showing 09:36.

→ The Field Commander's View

NEED
USAR
2013-10-16 08:33 FBG_Glasenb
2 buildings collapsed

Status: **open**
Time: 2013-10-16 08:33
Category: NEED USAR
Position: Lat 47.813 Long 13,038

Origin: FBG_Glasenb
Contact: Joe Feuerber
TETRON 123.456

IDIRA
Call

The bottom of the screen shows a standard Android navigation bar with a back arrow, home button, and recent apps button, along with a status bar displaying the time 09:36 and various system icons.

→ The Field Commander's View

INCIDENT
Evacuation
2013-10-16 10:53 POL_SBG
Nursing home Überfuhrstrasse
Evacuation

Status: progress
Time: 2013-10-16 08:33
Category: EVAC
Position: Lat 47.809 Long 13,033

The bottom of the screen shows a standard Android navigation bar with icons for back, home, and recent apps, along with system status icons for battery, signal, and time (09:36).

→ The Field Commander's View

INCIDENT
Evacuation
2013-10-16 10:53 POL_SBG
Nursing home Überfuhrstrasse
Evacuation

Status: progress
Time: 2013-10-16 08:33
Category: EVAC
Position: Lat 47.809 Long 13,033

2013-10-16 10:53 POL_SBG
Transport capacities needed

The interface includes a top navigation bar with icons for search, navigation, and information, and a bottom status bar showing the time as 09:36 and various system icons.

→ The Field Commander's View

INCIDENT
Evacuation
2013-10-16 10:53 POL_SBG
Nursing home Überfuhrstrasse
Evacuation

Status: progress
Time: 2013-10-16 08:33
Category: EVAC
Position: Lat 47.809 Long 13,033

2013-10-16 10:53 POL_SBG
Transport capacities needed

The bottom of the screen shows a standard Android navigation bar with icons for back, home, and recent apps, along with system status icons for battery, signal, and time (09:36).

→ The Field Commander's View

INFRASTRUCTURE
Access route
2013-10-16 11:07 CIVP_SBG
Recommended safe access route
to Aigen, Parsch, Gaisberg-E

Status: defined
Time: 2013-10-16 11:07
Category: INFRA
Position: Lat 47.809 Long 13,042

→ The Field Commander's View

CAPACITY
FBG_Aigen
Fire Brigade Aigen
USAR, FIRE, TRANSPORT
RLF: 2 KF: 1 BUS: 3

Status: **partly available**
Time: 2013-10-16 11:08
Category: CAP TRANSPORT
Position: Lat 47.808 Long 13,036

Contact: John Doe
TETRON 123.456

IDIRA Call

The bottom of the screen shows a standard Android navigation bar with icons for back, home, and recent apps, along with system status icons for battery, signal, and time (09:36).

→ Example: Field Commander

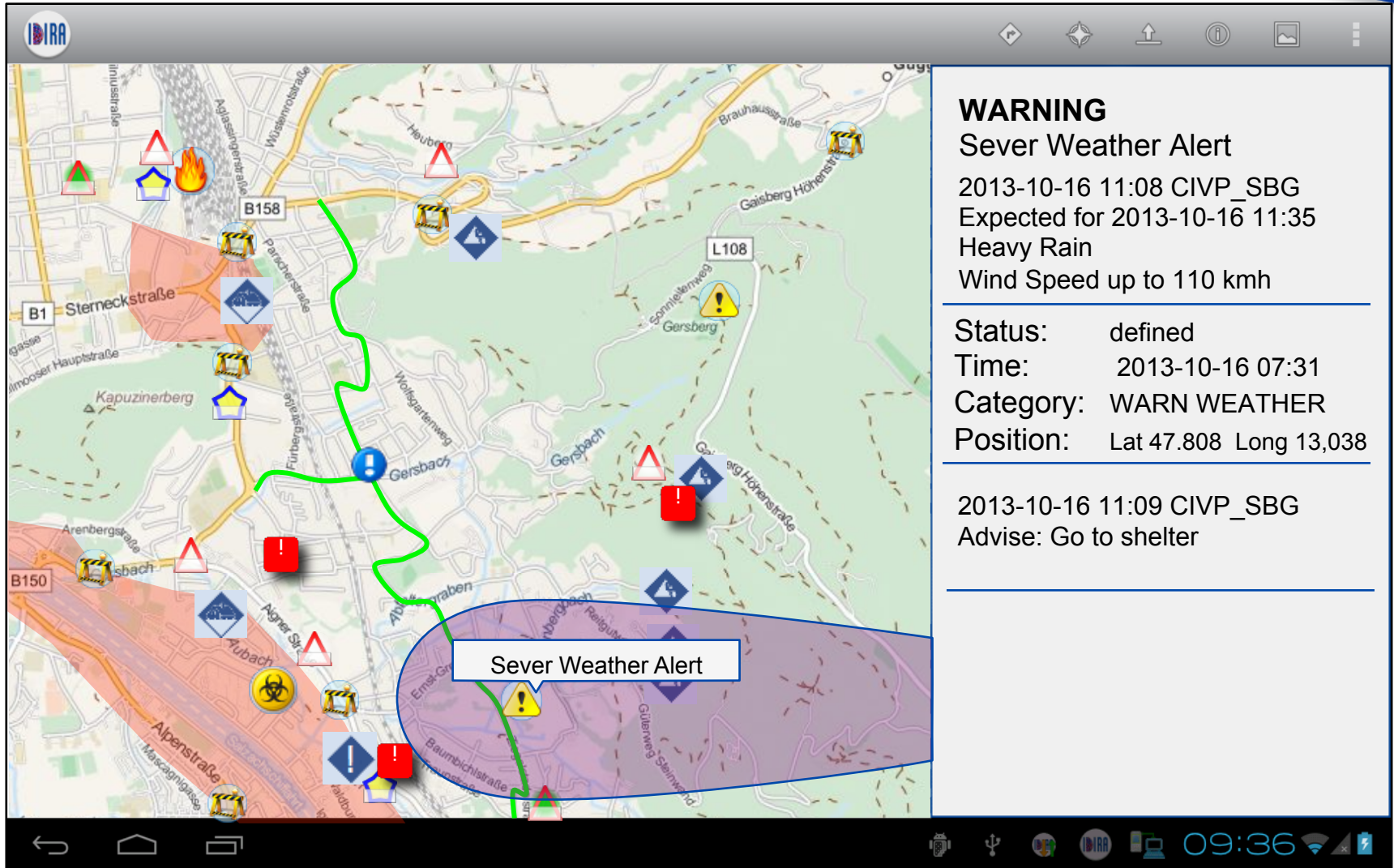

WARNING
Sever Weather Alert
2013-10-16 11:08 CIVP_SBG
Expected for 2013-10-16 11:35
Heavy Rain
Wind Speed up to 110 kmh

Status: defined
Time: 2013-10-16 07:31
Category: WARN WEATHER
Position: Lat 47.808 Long 13,038

2013-10-16 11:09 CIVP_SBG
Advise: Go to shelter

At the bottom of the map, a blue callout box contains the text 'Sever Weather Alert' with a yellow warning icon. The application's status bar at the bottom shows the time as 09:36 and various system icons.

→ Tactical Level

- Regional Crisis & Disaster Management Centre
- Civil Protection

- Within the Projekt „IDIRA“, we implemented a deployable Infrastructure

→ Tactical Level

→ Tactical Level

- Information exchange with all connected systems
 - C&Cs, public authorities, infrastructure providers, expert institutes
- Visualisation of the Common Operational Picture
 - Selectable layers
 - Combination of data from external systems and input from users
- Collaboration with the operational level
 - Provision of the COP to the operational level
 - Gathering of observations, needs, warnings posted by the field commanders
 - Exchange of information about capacities and positions
- Incident & Task Management
 - Alerts and observations from different sources can be summarized to incidents (hides the details, avoiding information overload)
 - Tracking of response actions on incident level
 - Assignment of tasks to organisational units (operational resource dispatching remains within the responsibility of unit commanders)

→ Project IDIRA

“Interoperability of Data and Procedures in Large-Scale Multinational Disaster Response Actions”

Project start date: May 1st, 2011

Project duration: 48 months

Consortium: 18 organizations from 7 countries

→ Project “DRIVER”

”DRiving InnoVation in crisis management for European Resilience”

Aftermath Crisis Management Demonstration Programme Phase II

Goal

Ability to adapt European CM to future demands

- European test bed for crisis management capabilities
- Well-balanced comprehensive portfolio of CM tools (“fieldable solutions”)
- More shared understanding of Crisis Management (CM) across Europe

Running Time: 2014 – 2018 (4,5 years)

Consortium: > 40 Partners

Projekt leader: ATOS (Spain)

→ Project “DRIVER”

Project Concept

A series of experiments (starting with small trials and ending with the big integrated final demo) is used for improving and validating existing concepts and tools

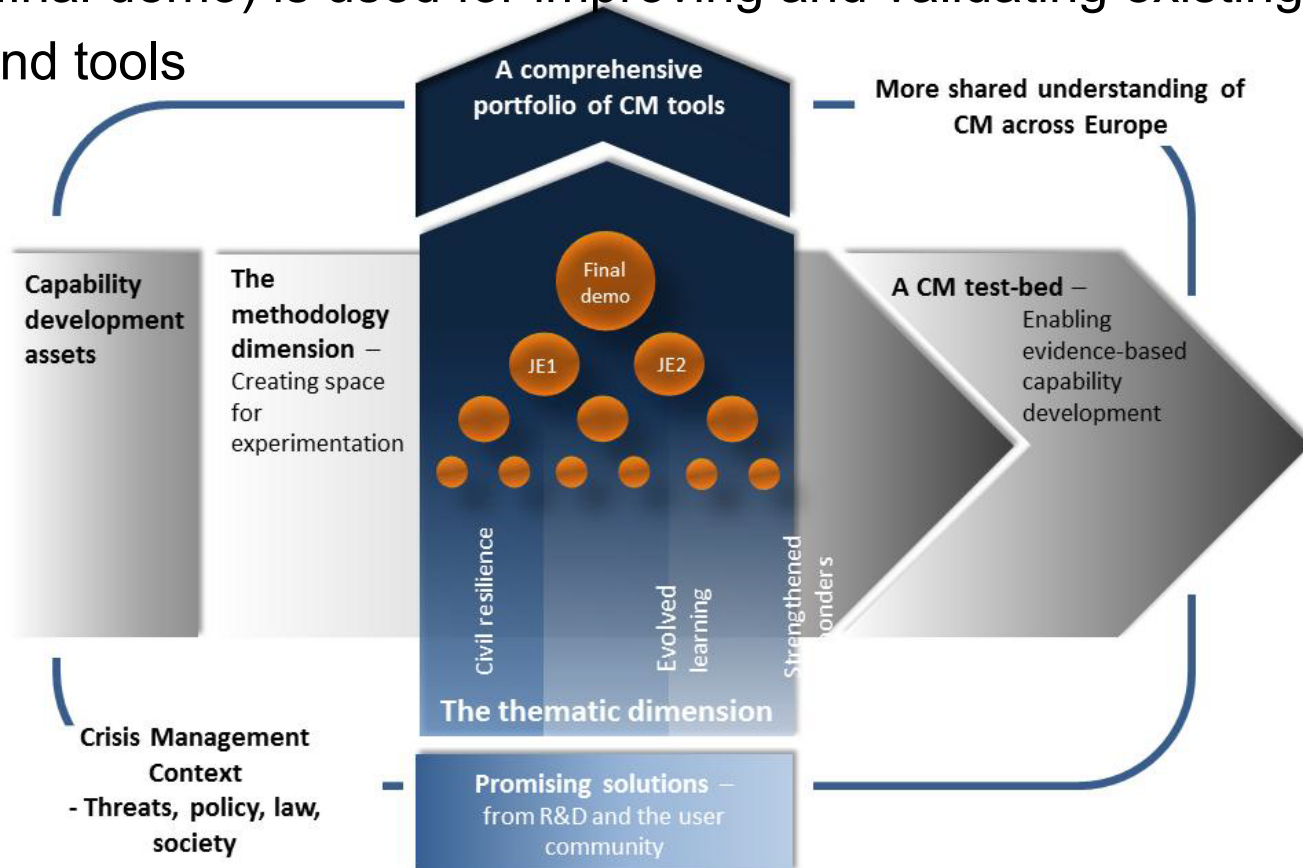

→ Project “EPISECC”

„Establish Pan-European Information Space to Enhance seCurity of Citizens”

Goal:

Common Information Space for Crisis and Disastermanagement

Running Time:

2014 – 2016 (36 months)

Consortium: 12 Partners

Project Lead: Austrian Institute of Technology

→ Project “EPISECC”

Project Concept

Structured and unstructured information is shared between different agencies

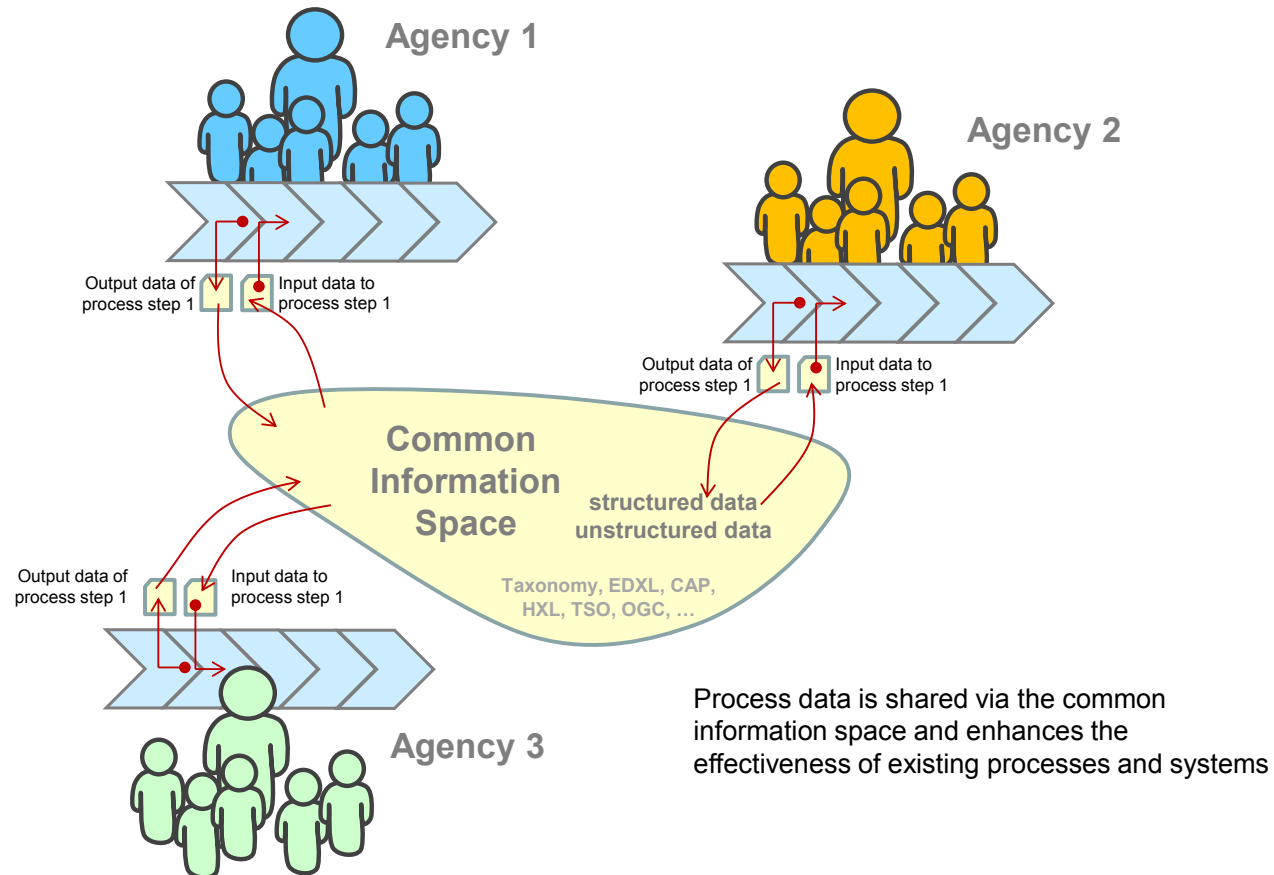

Contact

Dipl.-Ing. Dr. Christian Flachberger
FREQUENTIS AG, Corporate Research

Innovationsstrasse 1, 1100 Vienna, Austria

E-mail christian.flachberger@frequentis.com

